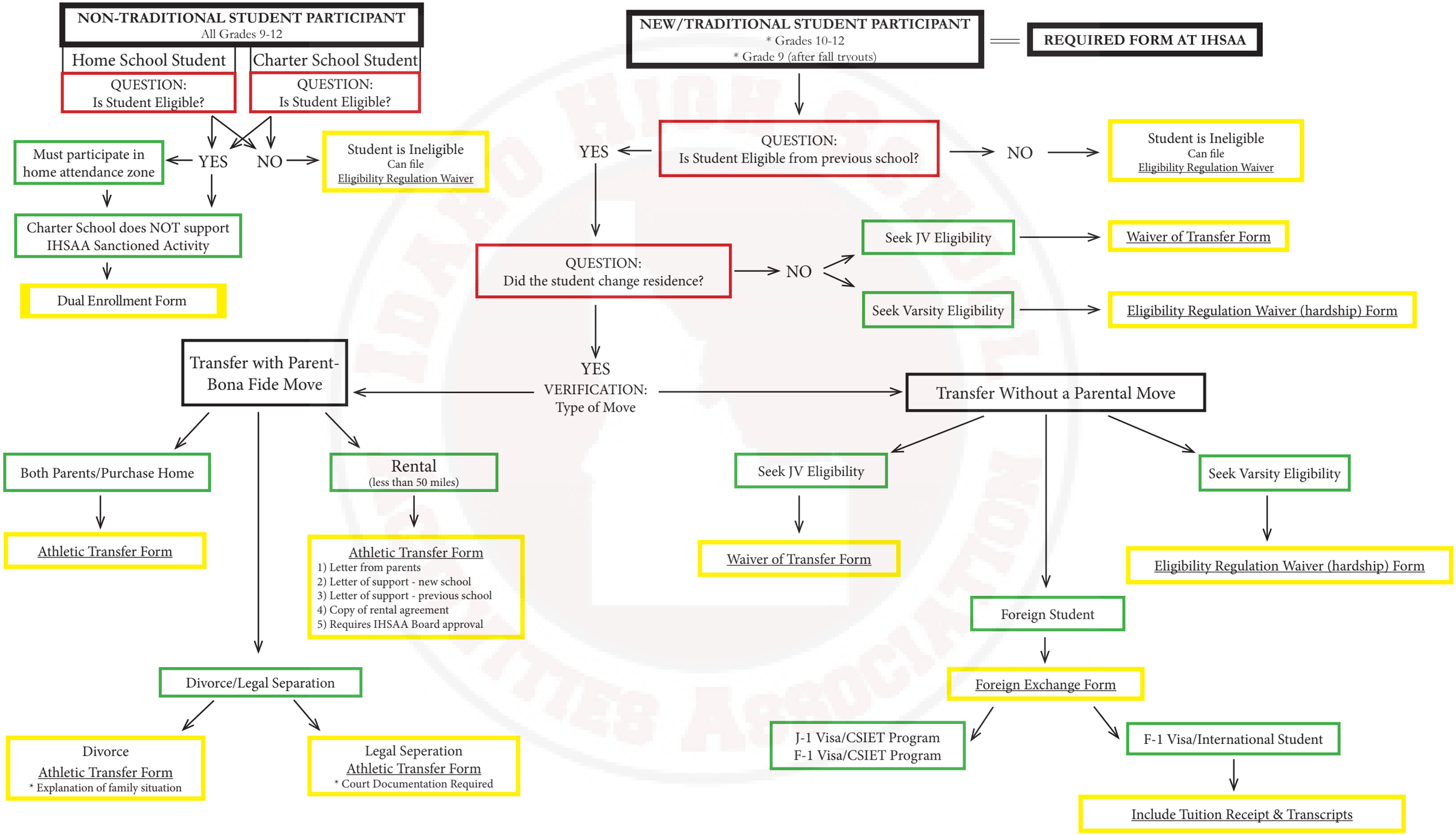
NON-TRADITIONAL STUDENT PARTICIPANT
All Grades 9-12
Home School Student
Charter School Student
QUESTION: Is Student Eligible?
QUESTION: Is Student Eligible?
YES
NO
Must participate in home attendance zone
Student is Ineligible
Can file
Eligibility Regulation Waiver
Charter School does NOT support IHSAA Sanctioned Activity
Dual Enrollment Form
NEW/TRADITIONAL STUDENT PARTICIPANT
* Grades 10-12
* Grade 9 (after fall tryouts)
REQUIRED FORM AT IHSAA
QUESTION: Is Student Eligible from previous school?
YES
NO
Student is Ineligible
Can file
Eligibility Regulation Waiver
QUESTION: Did the student change residence?
NO
Seek JV Eligibility
Waiver of Transfer Form
Seek Varsity Eligibility
Eligibility Regulation Waiver (hardship) Form
YES
VERIFICATION: Type of Move
Transfer with Parent-Bona Fide Move
Transfer Without a Parental Move
Both Parents/Purchase Home
Athletic Transfer Form
Rental
(less than 50 miles)
Athletic Transfer Form
1) Letter from parents
2) Letter of support - new school
3) Letter of support - previous school
4) Copy of rental agreement
5) Requires IHSAA Board approval
Divorce/Legal Separation
Divorce
Athletic Transfer Form
* Explanation of family situation
Legal Seperation
Athletic Transfer Form
* Court Documentation Required
Seek JV Eligibility
Waiver of Transfer Form
Seek Varsity Eligibility
Eligibility Regulation Waiver (hardship) Form
Foreign Student
Foreign Exchange Form
J-1 Visa/CSIET Program
F-1 Visa/CSIET Program
F-1 Visa/International Student
Include Tuition Receipt & Transcripts